

Alto Sax 1

L-O-V-E

Bert Kaemfert
Milt Gabler

Medium

4

(A - D)

11 (Vocal)

16

17

15

mf

33

(Ensemble)

Soli

f

(41)

49 (Trp.)

mp

L-O-V-E
Alto 1

(57)

sfp

2

3

ff

65 (Vocal)

mf

(73)

This staff continues the vocal line with slurs and accents.

81

7

(89) *mf*

sfp

This staff continues the vocal line with slurs and accents.

97

mf

L-O-V-E
Alto 1

Empty musical staff.

Empty musical staff.

Empty musical staff.

Empty musical staff.

Empty musical staff.

Empty musical staff.

Transcribed and adapted from Bill Holman's arrangement for Natalie Cole, *Unforgettable with Love* (Elektra CD 961049-2, 1991)

Douglas I. Smink, Jr.
11228 Green Watch Way
Gaithersburg, MD 20878

Violin & Flute

L-O-V-E

Bert Kaemfert
Milt Gabler

Medium

(A) Violin (B) (C) (D)

(Vocal)

(9)

(17)

(25)

L-O-V-E
Violin/Flute

33 Ensemble

To Flute

6 Flute

Soli

f

(41)

49

(Trp. Solo)

mp

57

mp

mp

(Vocal)

mf

ff

(73)

Dim...

L-O-V-E
Violin/Flute

Soli

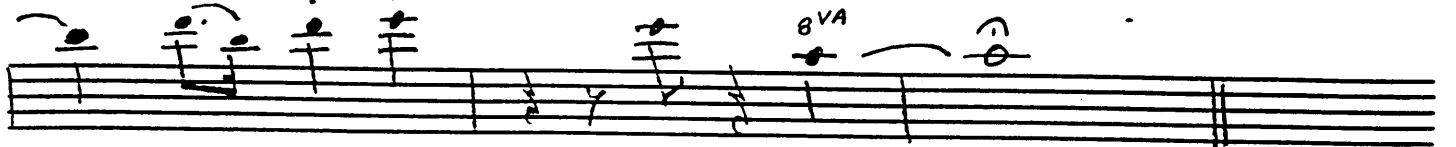
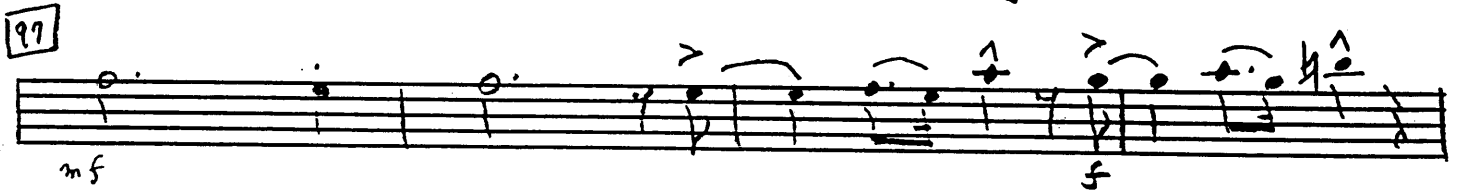
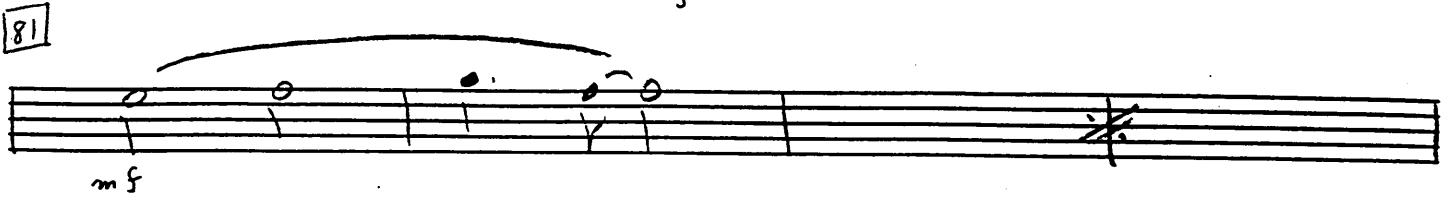
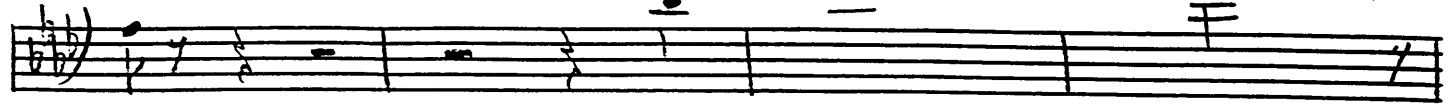

Transcribed and adapted from Bill Holman's arrangement for Natalie Cole, *Unforgettable with Love* (Elektra CD 961049-2, 1991)

Douglas I. Smink, Jr.
11228 Green Watch Way
Gaithersburg, MD 20878

Alto Sax 2

L-O-V-E

Bert Kaemfert
Milt Gabler

Medium

4
(A-D)

1 (Vocal)

16

17

15

33

(Ensemble)

Soli

(41)

49 (Trp.)

mp

2

L-O-V-E
Alto 2

65 (Vocal)

81

7

97

L-O-V-E
Alto 2

Empty musical staff.

Empty musical staff.

Empty musical staff.

Empty musical staff.

Empty musical staff.

Empty musical staff.

Transcribed and adapted from Bill Holman's arrangement for Natalie Cole, *Unforgettable with Love* (Elektra CD 961049-2, 1991)

Douglas I. Smink, Jr.
11228 Green Watch Way
Gaithersburg, MD 20878

Tenor Sax 1

L-O-V-E

Bert Kaemfert
Milt Gabler

Medium

4
(A-D)

1 (Vocal)

16

17

pp

(25)

mf

33

(Ensemble)

Soli

f

L-O-V-E
Tenor 1

49 (Trp.)

65 (Vocal)

81

L-O-V-E

Tenor 1

Transcribed and adapted from Bill Holman's arrangement for Natalie Cole, *Unforgettable with Love* (Elektra CD 961049-2, 1991)

Douglas I. Smink, Jr.
11228 Green Watch Way
Gaithersburg, MD 20878

Tenor Sax 2

L-O-V-E

Bert Kaemfert
Milt Gabler

Medium

4
(A-D)

11 (Vocal) 16

17

(25)

33

(Ensemble)

Soli

L-O-V-E
Tenor 2

49 (Trp.)

65 (Vocal)

81

7

L-O-V-E
Tenor 2

Empty musical staff 6.

Empty musical staff 7.

Empty musical staff 8.

Transcribed and adapted from Bill Holman's arrangement for Natalie Cole, *Unforgettable with Love* (Elektra CD 961049-2, 1991)

Douglas I. Smink, Jr.
11228 Green Watch Way
Gaithersburg, MD 20878

Bari Sax

L-O-V-E

Bert Kaemfert
Milt Gabler

Medium

4

(A-D)

11 (Vocal)

16

17

14

Bone 4

mf

mf

33

(Ensemble)

Soli

f

(4)

49 (Trp.)

mp

2

L-O-V-E
Bari Sax

(57)

sf
sfz

2

sf

65 (Vocal)

mf

(73)

97

7

(89) mf sfz

97

mf

L-O-V-E
Bari Sax

Transcribed and adapted from Bill Holman's arrangement for Natalie Cole, *Unforgettable with Love* (Elektra CD 961049-2, 1991)

Douglas I. Smink, Jr.
11228 Green Watch Way
Gaithersburg, MD 20878

Trumpet 1

L-O-V-E

Bert Kaemfert
Milt Gabler

Medium

4

(A-D)

1 (Vocal)

16

17

16

33 Ensemble

(Saxes)

3

(41)

49 2nd Trp. Solo

A Bm7 E7

E7 A

L-O-V-E
Trp. 1

L-O-V-E
Trp 1

97

mf f sf

2

sf

Transcribed and adapted from Bill Holman's arrangement for Natalie Cole, *Unforgettable with Love* (Elektra CD 961049-2, 1991)

Douglas I. Smink, Jr.
11228 Green Watch Way
Gaithersburg, MD 20878

Trumpet 2

L-O-V-E

Bert Kaemfert
Milt Gabler

Medium

4
(A-D)

17
(Vocal)

17

33 Ensemble
f

(Saxes)
3

49 Solo
Mute (optional)

L-O-V-E
Trp. 2

Handwritten notation for the first staff, including a key signature change to two sharps (F# and C#) and a time signature of 4/4. The staff contains several measures with rests and chord symbols: A7, D, and D#.

Handwritten notation for the second staff, including chord symbols A, Bm7, and E7. The staff contains several measures with notes and rests, including a dynamic marking of *ff*.

Handwritten notation for the third staff, starting with a boxed measure number [65] and the label "(Vocal)". The staff contains several measures with notes and rests, including a dynamic marking of *mf*.

Handwritten notation for the fourth staff, continuing the musical line with notes and rests.

Handwritten notation for the fifth staff, starting with a boxed measure number [73] and the label "Dim...". The staff contains several measures with notes and rests.

Handwritten notation for the sixth staff, continuing the musical line with notes and rests, including a dynamic marking of *f*.

Handwritten notation for the seventh staff, starting with a boxed measure number [81]. The staff contains several measures with notes and rests, including a dynamic marking of *mf*.

Handwritten notation for the eighth staff, continuing the musical line with notes and rests, including a dynamic marking of *f*.

Handwritten notation for the ninth staff, starting with a boxed measure number [89] and the label "sfp". The staff contains several measures with notes and rests, including dynamic markings of *sfp*.

Handwritten notation for the tenth staff, continuing the musical line with notes and rests, including dynamic markings of *mf* and *sfp*.

L-O-V-E

Trp. 2

97

Transcribed and adapted from Bill Holman's arrangement for Natalie Cole, *Unforgettable with Love* (Elektra CD 961049-2, 1991)

Douglas I. Smink, Jr.
11228 Green Watch Way
Gaithersburg, MD 20878

Trumpet 3

Bert Kaemfert
Milt Gabler

L-O-V-E

Medium

4
(A-D)

1 (Vocal)

16

17

16

33 Ensemble

f

(Saxes)

3

(41)

3

49 Trp. 2 Solo

14

55

65 (Vocal)

mf

L-O-V-E
Trp. 3

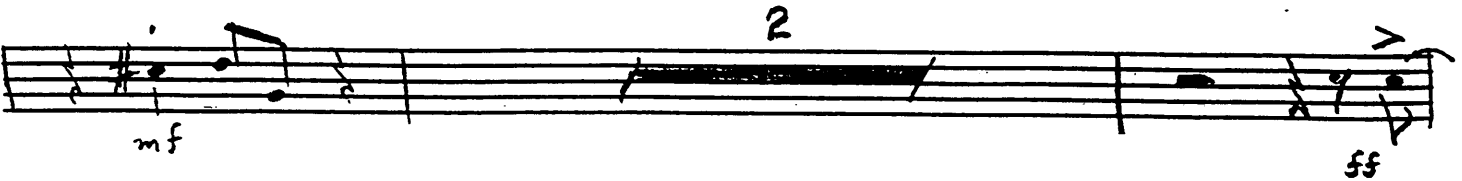
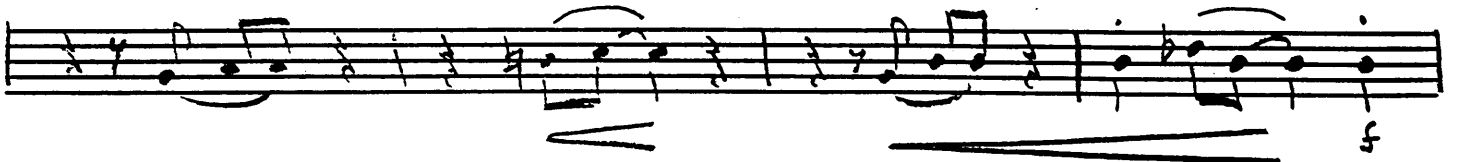
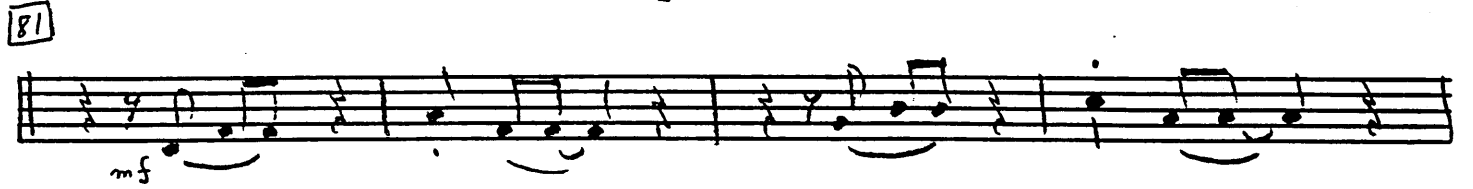
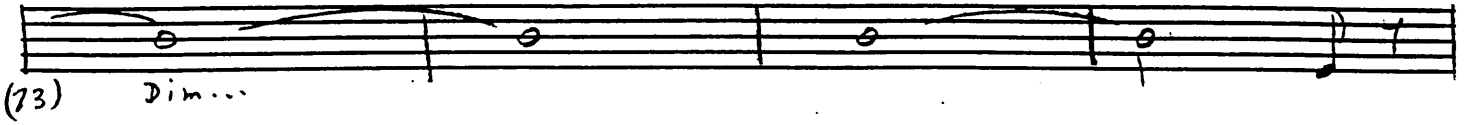

Trumpet 4

L-O-V-E

Bert Kaemfert
Milt Gabler

Medium

4
(A-D)

16

16

33 Ensemble

f

(Saxes)

3

(41)

3

49 Trp. 2 Solo

14

ff

65 (Vocal)

mf

L-O-V-E
Trp. 4

81

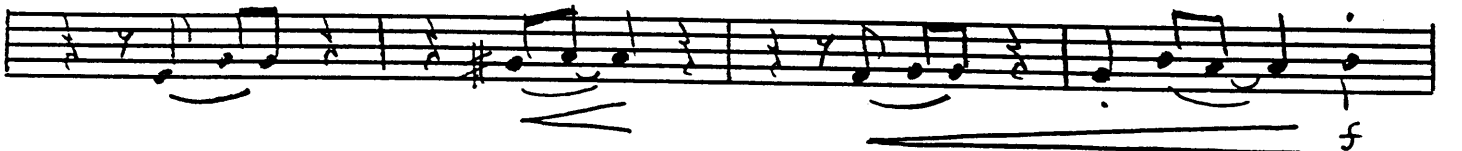
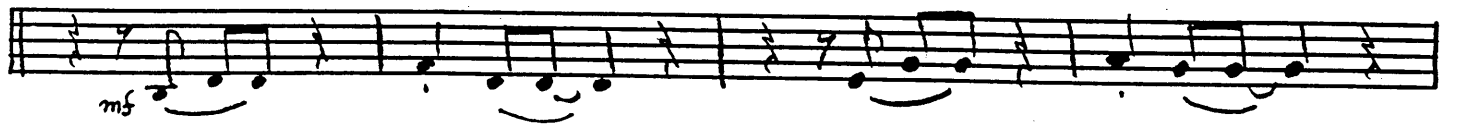

97

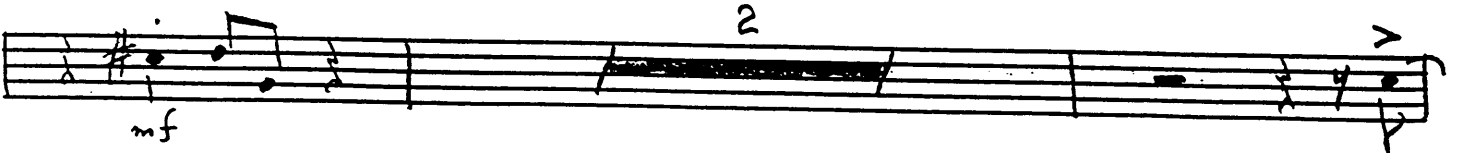

Trombone 1

L-O-V-E

Bert Kaemfert
Milt Gabler

Medium

4
(A-D)

11 (Vocal)

16

17

25

mf

33 Ens.

(Saxes)

41

mf

49 (Trp. Solo)

65 (Vocal)

81

L-O-V-E
Bone 1

Empty musical staff 6.

Empty musical staff 7.

Empty musical staff 8.

Transcribed and adapted from Bill Holman's arrangement for Natalie Cole, *Unforgettable with Love* (Elektra CD 961049-2, 1991)

Douglas I. Smink, Jr.
11228 Green Watch Way
Gaithersburg, MD 20878

Trombone 2

Bert Kaemfert
Milt Gabler

L-O-V-E

Medium

4
(A-D)

16

17

pp

25

mf

33

Ens.

f

(Saxes)

mf

44

149 (Trp. Solo)

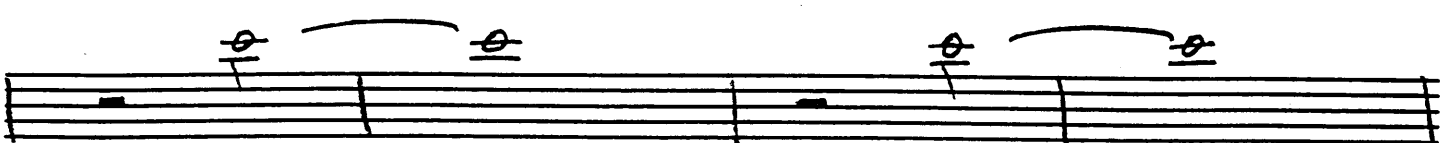
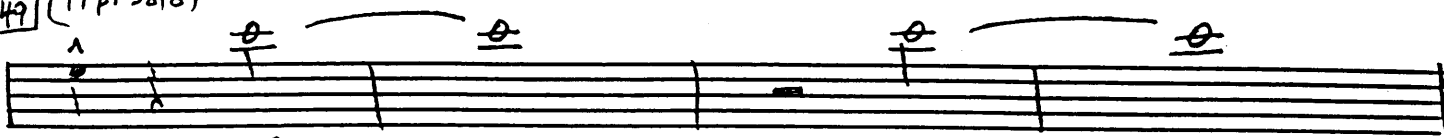

(57)

65

(Vocal)

7

(73) Dim...

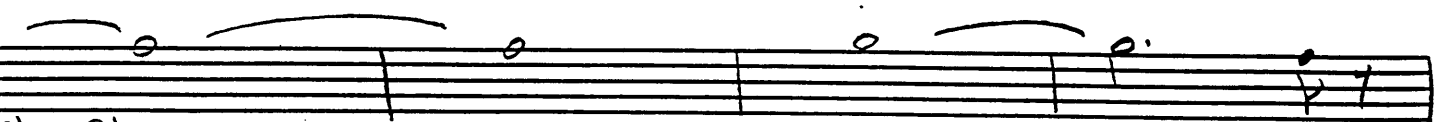

81

L-O-V-E
Bone 2

Transcribed and adapted from Bill Holman's arrangement for Natalie Cole, *Unforgettable with Love* (Elektra CD 961049-2, 1991)

Douglas I. Smink, Jr.
11228 Green Watch Way
Gaithersburg, MD 20878

Trombone 3

L-O-V-E

Bert Kaemfert
Milt Gabler

Medium

4

7: # C

(A-D)

1 (Vocal)

16

17

14

mf

33 Ens.

(Sixes)

(4) mf

49 (Trp. Solo)

L-O-V-E
Bone 3

An empty musical staff consisting of five horizontal lines.

An empty musical staff consisting of five horizontal lines.

An empty musical staff consisting of five horizontal lines.

An empty musical staff consisting of five horizontal lines.

An empty musical staff consisting of five horizontal lines.

An empty musical staff consisting of five horizontal lines.

Transcribed and adapted from Bill Holman's arrangement for Natalie Cole, *Unforgettable with Love* (Elektra CD 961049-2, 1991)

Douglas I. Smink, Jr.
11228 Green Watch Way
Gaithersburg, MD 20878

Trombone 4

L-O-V-E

Bert Kaemfert
Milt Gabler

Medium

4

(A-D)

[1] (Vocal)

16

[17] 14

mf

[33] Ens.

f

(Saxes)

(4)

mf

3

[49] (Trp. Solo)

mp

(57) *h_o* *h_o* *sfp*

mp *ff*

[65] (Vocal) *mf*

(73) *Dim...*

f

[81] *mf*

f

(89) *sfp* *sfp* *sfp*

mf *sfp*

[97] *mf* *f*

L-O-V-E
Bone 4

Seven empty musical staves for accompaniment.

Transcribed and adapted from Bill Holman's arrangement for Natalie Cole, *Unforgettable with Love* (Elektra CD 961049-2, 1991)

Douglas I. Smink, Jr.
11228 Green Watch Way
Gaithersburg, MD 20878

Piano
Medium

L-O-V-E

Bert Kaemfert
Milt Gabler

Soli (As written)

□ (Vocal)

L-O-V-E
Piano - p. 2

17

25

33

Ensemble
^ (Dr ad lib.)

L-O-V-E
Piano - p.3

L-O-V-E
piano-p.4

(57)

[65] (Vocal)

(73)

81

(89)

L-O-V-E
Piano - p.6

97

Transcribed and adapted from Bill Holman's arrangement for Natalie Cole, *Unforgettable with Love* (Elektra CD 961049-2, 1991)

Douglas I. Smink, Jr.
11228 Green Watch Way
Gaithersburg, MD 20878

Bass

L-O-V-E

Bert Kaemfert
Milt Gabler

Medium
(Rhythm Section)

mp (1) (2) (3)

1 (Vocal)

mf

(9)

17

(25)

33 (Ensemble)

(Saxes)

49 (Trp. Solo)

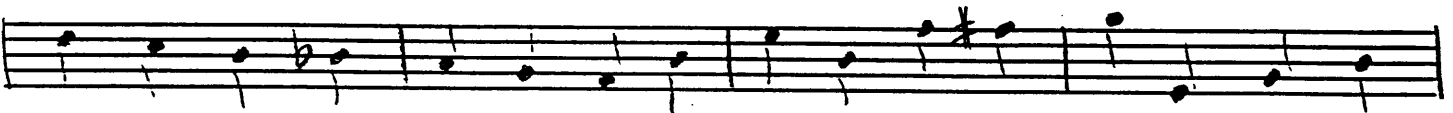

65 (Vocal)

L-O-V-E
Bass

(73)

81

mf

(89)

97

mf

mf

f

ff

Transcribed and adapted from Bill Holman's arrangement for Natalie Cole, *Unforgettable with Love* (Elektra CD 961049-2, 1991)

Douglas I. Smink, Jr.
11228 Green Watch Way
Gaithersburg, MD 20878

Drums

L-O-V-E

Bert Kaemfert
Milt Gabler

Medium
♩ = 156

Transcribed and adapted from Bill Holman's arrangement for Natalie Cole, *Unforgettable with Love* (Elektra CD 961049-2, 1991)

L-O-V-E
Drums

(69) *Drum*

(73)

(77) (Vocal) *3*

81
mf

(85)

(89)

(93)

97
mf

(101) *f*

(105) *ff*

Rev. 5/99

Douglas I. Smink, Jr.
11228 Green Watch Way
Gaithersburg, MD 20878

Guitar

Bert Kaemfert
Milt Gabler

L-O-V-E

Medium

As written

[1] (Vocal)

[17]

33 Ensemble

(4) (Saxes)

49 (Trp. Solo)

(57)

65 (Vocal)

(73)

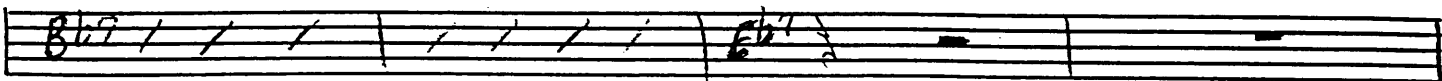
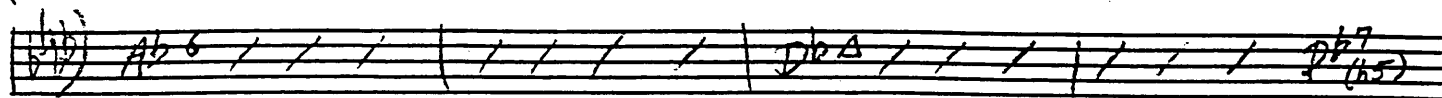

81

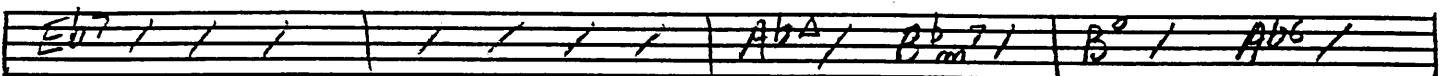
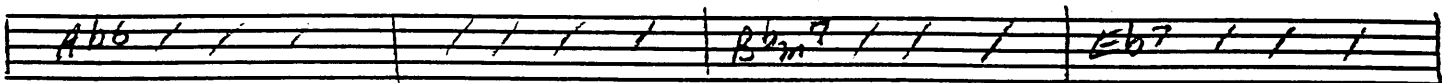

(89)

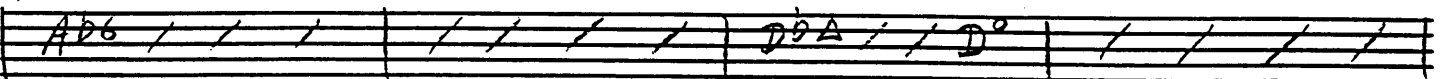

97

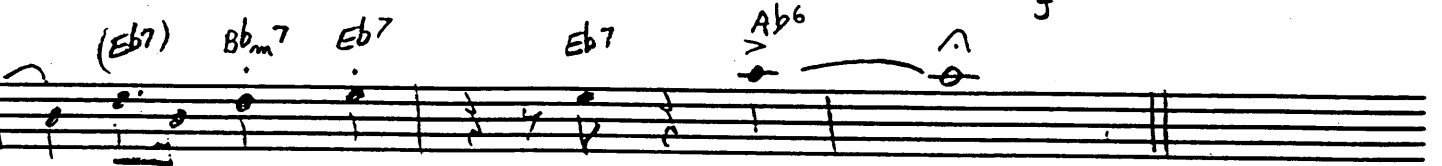
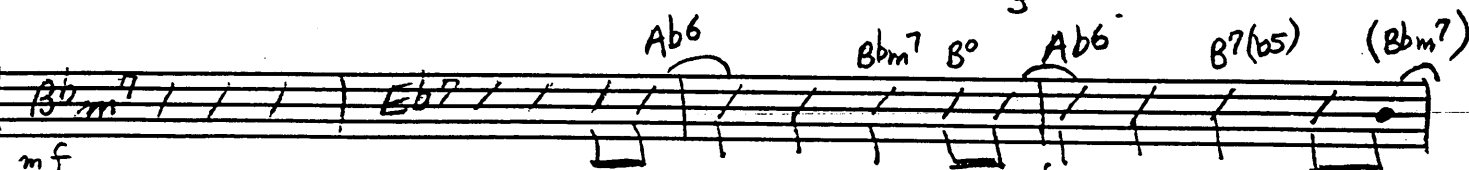

ff

Transcribed and adapted from Bill Holman's arrangement for Natalie Cole, *Unforgettable with Love* (Elektra CD 961049-2, 1991)

Vocal - G, A^b
(As sung by
Natalie Cole)
8/5 (57)
Medium ♩ = 156

L-O-V-E

Bert Kaemfert
Milt Gabler

2/17

4

(A-D)(Piano+rhythm)

1 Vocal Solo

"L" is for the way you look at me.

"O" is for the on-ly one I see.

"V" is ver-y ver-y ex-tra or-di-nar-y.

"E" is e-ven more than an-y one that you a-dore can

Love, it's all that I can give to you.

Love is more than just a game for two.

Two in love can't make it. Take my heart but please don't break it.

Love was made for me and you.

33 Ensemble 8

41 Saxes 8

49 Trumpet Solo 15

65 Vocal Solo Yeah,

"L" is for the way you look - you're looking at me - and

"O" is for the on-ly one - I see

73

"V" is so ver-y ver-y ex-tra or-di-nar-y now

Break - - - - -

"E" is an e-ven more than an-y an-y an-y one that you a-dore can

81

Love- it's all that I'm gon-na give to you. oh

lo-ve is more than just a game for two.

89

Two in love can't take it. Take my heart but please don't you break it 'cause -

L-O-V-E
Vocal

lo-ve was made for me and you. ——— I'm a-tell-in' you that

99

lo-ve was ma-de for me and you. ——— Don't you know that love

— was made ——— for me and ——— you. ———

You ———

Transcribed and adapted from Bill Holman's arrangement for Natalie Cole, *Unforgettable with Love* (Elektra CD 961049-2, 1991)

Douglas I. Smink, Jr.
11228 Green Watch Way
Gaithersburg, MD 20878